A Songe called Trumpetts
(arranged for 4 lutes - Lute 3 in G)

Robert Parsons arr. Gordon Gregory

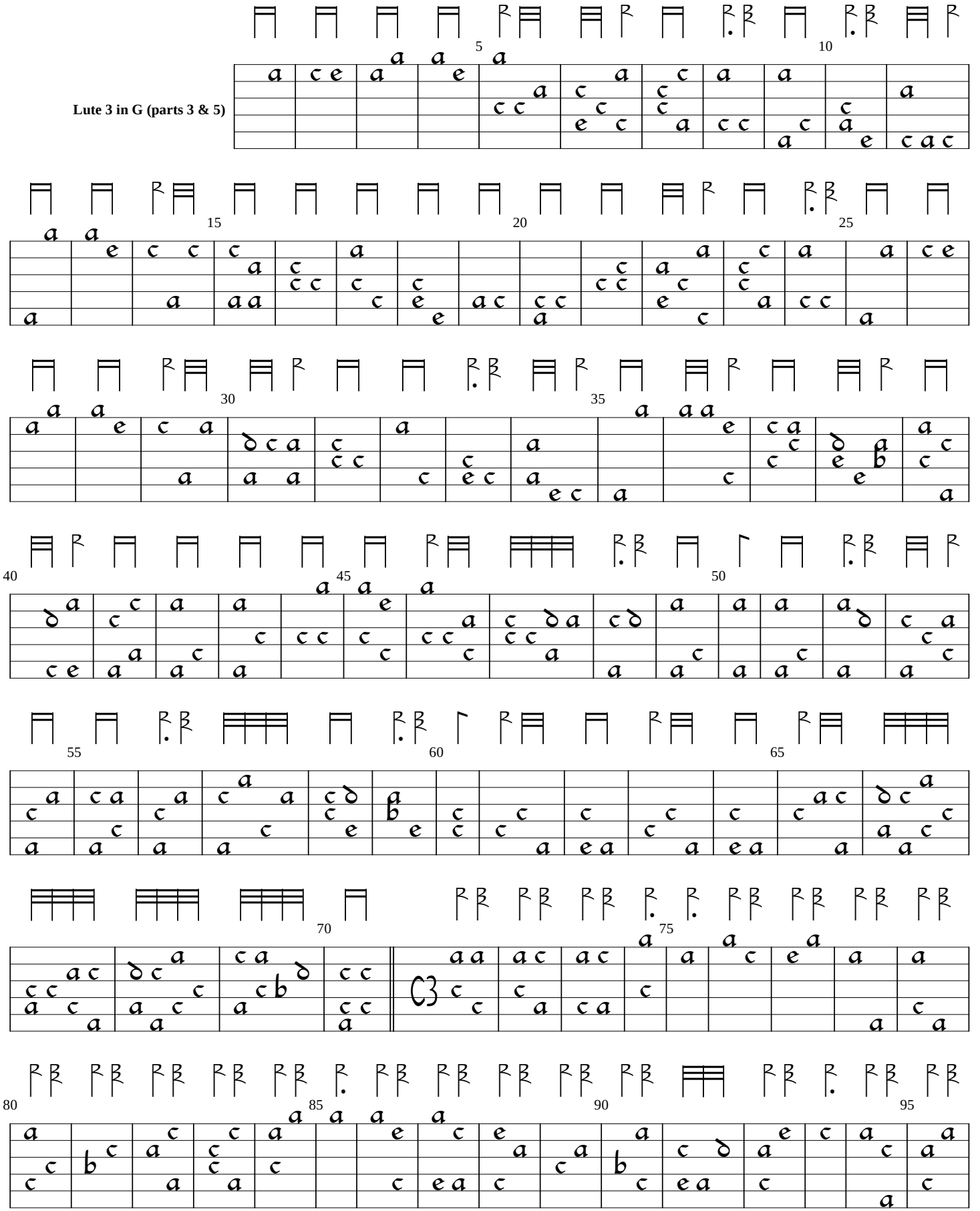

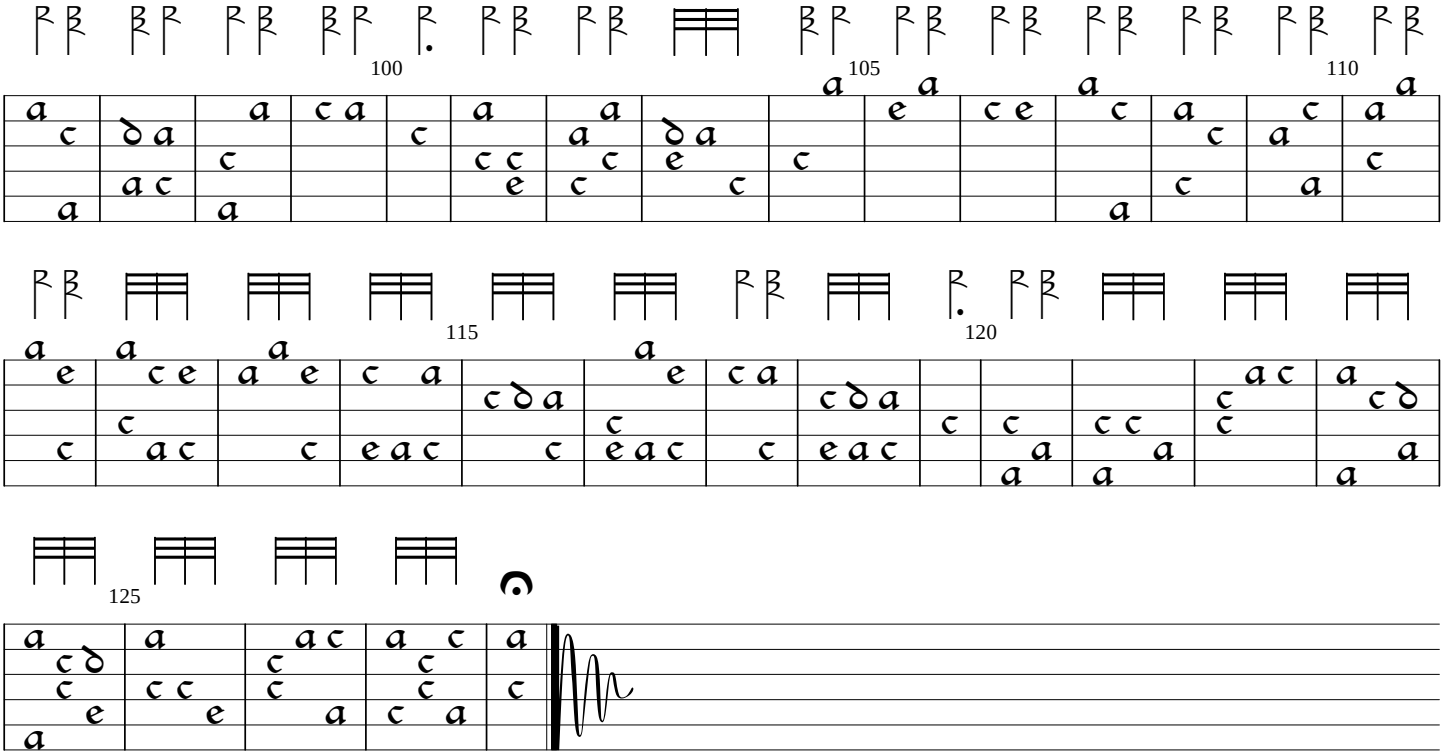
100
105
110
115
120
125